



28241 5 Harvard Ave., Mplwd \$83,500. 1F

Nr. Valley

Lot 50x120 Blk ~~198~~ <sup>21-9</sup> Pl ~~119~~ <sup>11</sup> LOT 198

Tud., fr, shingle, brk, stucco, slate rf, part ss/scrs  
1st-3-sh, lr w/fp, dr, eat-in kit lav, enc. por.  
2nd-3-3 brs, 2 baths, M.br. w/stall  
3rd-1 br, attic, open stairs  
Bsmt-full  
ST:Oil

2 car det. garage, unpaved drive 2462.25

L-7.0 B-21.9 '80 Rate 8.52 Taxes \$2384.25 Poss:

90 days o.a.a. Termite policy w/Crown. Furnace new  
in '75, circuit breakers in '77, alum. comb. almost  
new. Foyer has slate floor, lrg. china closet in  
kit - updated in '65. Excellent stg, lrg cedar closet

Contact must be approved by attorney for Estate. ALL  
NEGO. THRU CAROLANN CLYNES 522-1800, 273-6706. Dining  
room chandelier not included. Key at LR & Klein. Tuscan  
GS, Mplwd JrHs, Columbia HS, Mplwd RR Sta. Subject to  
errors & omissions.

LR:D&JB 376-5200 60018000/120018000 (6-50-50)

Owners:Dorothea L. Dunn & Carolyn L. McGahie executors  
for the estate of Dr. Dorothea Lemcke, c/o LR

Tud. 5 Harvard Ave., Mplwd 7-2-2-Lav 4 brs. \$83,500.

#8036--7/14/80 Termite policy w/Humphreys

#8038--7/17/80 Under contract.

#8085--11/6/80 Sale comp. Selling price \$77,000 Conv.

**28241 5 HARVARD AVENUE, MAPLEWOOD B**

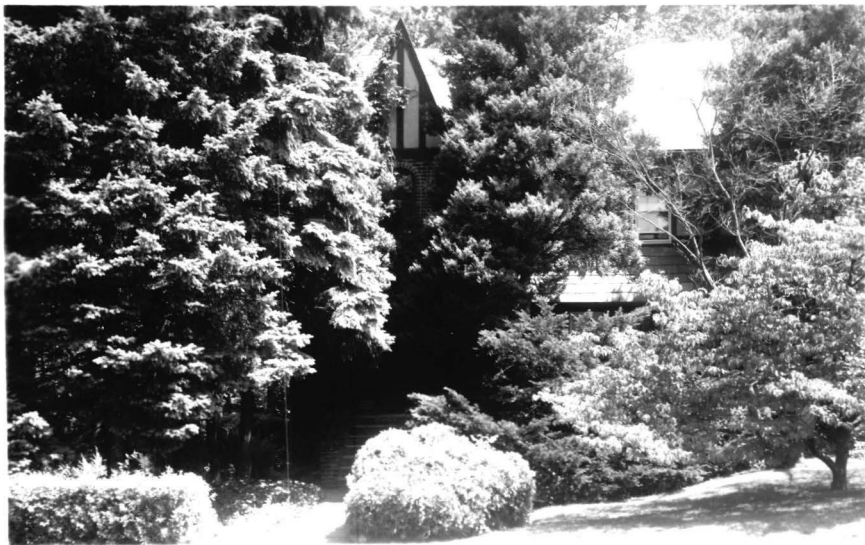

Board of Realtors of the Oranges and Maplewood

Photo by George B. Biggs, Inc.